

LEGEND

○ = Corner having information on form 7100-52 in this file.

*LEGEND CONFORMS TO
REPORTING FORM 4/79 MB
JE 10/79*

FILING INSTRUCTION

File 7100-52 card record by letter and number coordinates behind the file guide for the township in which it falls.

File the 7100-52 card record by letter and then by number i.e., all A cards first, then B cards etc.

The first card behind the file guide (if data have been obtained and recorded) will be card A-1 for N. W. Township Corner, then card A-2 for 1/16 corner then card A-3 for 1/4 corner etc.

	2	3	4	5	6	7	8	9	10	11	12	13	14	15	16	17	18	19	20	21	22	23	24	25	
B	+	+	+	+	+	+	+	○	+	+	+	+	+	+	+	+	+	+	+	+	+	+	+	+	+
C	+	6	+	+	+	5	+	+	4	+	+	3	+	+	2	+	+	1	+	+	+	+	+	+	+
D	+	+	+	+	+	+	+	+	+	+	+	+	+	+	+	+	+	+	+	+	+	+	+	+	+
E	+	+	+	+	+	+	+	+	+	+	+	+	+	+	+	+	+	+	+	+	+	+	+	+	+
F	+	+	+	+	+	+	+	+	+	+	+	+	+	+	+	+	+	+	+	+	+	+	+	+	+
G	+	7	+	+	8	+	+	+	9	+	+	10	+	+	11	+	+	12	+	+	+	+	+	+	+
H	+	+	+	+	+	+	+	+	+	+	+	+	+	+	+	+	+	+	+	+	+	+	+	+	+
I	+	+	+	+	+	+	+	+	+	+	+	+	+	+	+	+	+	+	+	+	+	+	+	+	+
J	+	+	+	+	+	+	+	+	+	+	+	+	+	+	+	+	+	+	+	+	+	+	+	+	+
K	+	+	+	+	+	+	+	+	+	+	+	+	+	+	+	+	+	+	+	+	+	+	+	+	+
L	+	18	+	+	17	+	+	+	16	+	+	15	+	+	14	+	+	13	+	+	+	+	+	+	+
M	+	+	+	+	+	+	+	+	+	+	+	+	+	+	+	+	+	+	+	+	+	+	+	+	+
N	+	+	+	+	+	+	+	+	+	+	+	+	+	+	+	+	+	+	+	+	○	+	+	+	+
O	+	+	+	+	+	+	+	+	+	+	+	+	+	+	+	+	+	+	+	+	+	+	+	+	+
P	+	19	+	+	20	+	+	+	21	+	+	22	+	+	23	+	+	24	+	+	+	+	+	+	+
Q	+	+	+	+	+	+	+	+	+	+	+	+	+	+	+	+	+	+	+	+	+	+	+	+	+
R	+	+	+	+	+	+	+	+	+	+	+	+	+	+	+	+	+	+	+	+	+	+	+	+	+
S	+	+	+	+	+	+	+	+	+	+	+	+	+	+	+	+	+	+	+	+	+	+	+	+	+
T	+	30	+	+	29	+	+	+	28	+	+	27	+	+	26	+	+	25	+	+	+	+	+	+	+
U	+	+	+	+	+	+	+	+	+	+	+	+	+	+	+	+	+	+	+	+	+	+	+	+	+
V	+	+	+	+	+	+	+	+	+	+	+	+	+	+	+	+	+	+	+	+	+	+	+	+	+
W	+	+	+	+	+	+	+	+	+	+	+	+	+	+	+	+	+	+	+	+	+	+	+	+	+
X	+	31	+	+	32	+	+	+	33	+	+	34	+	+	35	+	+	36	+	+	+	+	+	+	+
Y	+	+	+	+	+	+	+	+	+	+	+	+	+	+	+	+	+	+	+	+	+	+	+	+	+

Index
File No. 0151

CORNER RECORD (SEARCH)
(Ref. FSM 7151.4)

Tract or Survey No. BCM 1000 Cor. No. A-01

T 20 S. R. 8 E. R.D. BEND County DESCHUTES NW 1/4 Sec 6
Merid. WILLAMETTE N.F. DESCHUTES State OREGON SE 1/4 Sec 36

JFK: Z-01

T195 RDE

ACHP Set 10/82
1/18/82

Index
File No. 0351

CORNER RECORD (SEARCH)
(Ref. FSM 7151.4)

Tract or
Survey No. BLM
1000 Cor.
No. A-03

T 20 S. R. 8 E. R.D. BEND County DESCHUTES N/4 Cor Sec 6
Merid. WILLAMETTE N.F. DESCHUTES State OREGON S/4 Cor Sec 31

SEE: 2-03
T 195 88E

ACAP Set 10/82
Sheet 2 BTs
10 9/81

Index
File No. 0551
T 20 S. R. 8 E. R.D. BEND County DESCHUTES Tract or Survey No. BLM 1000 Cor. No. A-05
Merid. WILLAMETTE N.F. DESCHUTES State OREGON NE 1/4 Sec 6
SW 1/4 Sec 32

SEE: Z-05

T195 RBE

REAP Set 10/82
Summit BTs
11/9/81

Index
File No. 0751

CORNER RECORD (SEARCH)
(Ref. FSM 7151.4)

Tract or Survey No. BLM 1000

Cor. No. A-07

T 20 S. R. 8 E. R.D. BEND County DESCHUTES N/4 Cor Sec 5

Merid. WILLAMETTE N.F. DESCHUTES State OREGON S/4 Cor Sec 37

SEE: Z-07

T195 R8E

ACAP Set 10/82
9/81

Index
File No. 0951

CORNER RECORD (SEARCH)
(Ref. FSM 7151.4)

Tract or Survey No. _____ Cor. No. A-09

T 20 S. R. 8 E. R.D. BEND County DESCHUTES NE Sec 5

Merid. WILLAMETTE N.F. DESCHUTES State OREGON SW Sec 33

SEE: Z-09

T19S R8E

SF/AF

Index
File No. 1151

CORNER RECORD (SEARCH)
(Ref. FSM 7151.4)

Tract or Survey No. BLM 1000

Cor. No. A-11

T 20 S. R. 8 E. R.D. BEND County DESCHUTES N/A Cor Sec 4
Merid. WILLAMETTE N.F. DESCHUTES State OREGON S/A Cor Sec 33

SEE: Z-11
T19S R8E

~~BLM~~ Set 10/82

Index
 File No. 1351
 CORNER RECORD (SEARCH) (Ref. FSM 7151.4) Tract or Survey No. BLM 1000 Cor. No. A-13
20 S. R. 8 E. R.D. Bend County Desch. See CV
 Merid. WILLAMETTE N.F. DESCHUTES State OREGON

SEE: 2-13
 T19S R8E

BOSP Set 10/82
 T19S R8E
 9/81

LAND CORNER RECORD

A-25 5680-2

1. T. 20S. R. 8E No. A-25 Cor. SEC Mer. Will State OREGON (Rectangular) N. F. DESCHUTES Dist. BEND

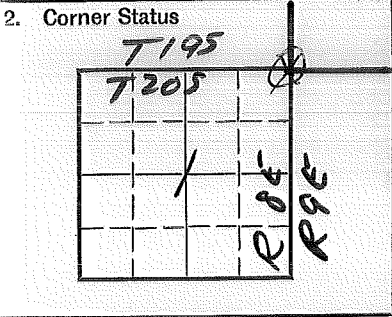

3. Original Description _____ Vol. _____ Page _____ Where Recorded _____

4. Description of Corners:

5. Investigation Notes:

SEE: Z-2S, T19S, R8E, WM

1 B
1961

7. Photo Identification
Photo No. _____
Ident. By: _____

8. Plane Coordinate Position Data
State _____ Zone _____
X _____
Y _____
Estab. By _____
Field Book No. _____
Where Filed _____

9. Evaluation
Authentic _____
Needs Verif. _____ Monument _____
Re-estab. _____ Survey _____
Land Status _____

6. Signed _____ Title _____ Date _____

USDA-FOREST SERVICE

Index

File No. 0153

CORNER RECORD (SEARCH)

(Ref. FSM 7.151.4)

Tract or

Survey No.

Cor.

No. C-01

T. 20 S. R. 8 E. R.D. BEND

County DESCHUTES

W/4 COR. of SEC. 6

Merid. WILLAMETTE

N.F. DESCHUTES

State OREGON

E/4 COR. of SEC. 1

CORNER DIAGRAM PER LEGEND

DESCRIBE CORNER MONUMENT FOUND

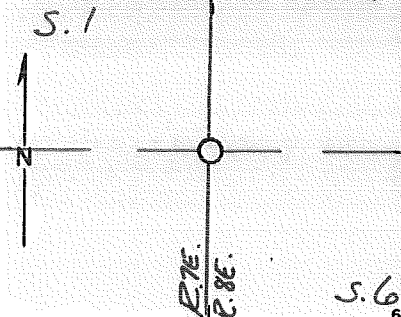

SF/NF

DESCRIBE BEARING TREES OR OTHER OFFICIAL ACCESSORIES FOUND

SF/NF

PHOTO IDENTIFICATION DATA

Photo No. _____
 Filed At. _____
 Object Ident. _____
 Ident. By _____
 Signature _____

DESCRIBE CORNER LOCATION RELATIVE TO NEAR-BY FEATURES, ALSO HOW TO REACH CORNER

- Corner Legend:
- Searched for/Not Found
 - Evidence Found/Accept.
 - Permanent Monument

Signature W. Miller

Title S.T. Division

Headquarters S.O.

Date 9/81 D-7100-52 (3/79)

CORNER RECORD (PERPETUATION)

MONUMENT DESCRIBE NEW MONUMENT SET, OR WORK DONE TO PRESERVE EXISTING MONUMENT

MONUMENT SET/STAMPED

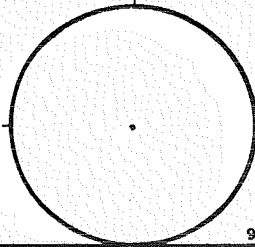

ACCESSORIES DESCRIBE NEW B^T's WITNESS OBJECTS ETC. ESTABLISHED, OR WORK DONE TO PRESERVE EXISTING EVIDENCE

Work Done By _____ Title _____ Date _____ State Registration No. or Agency _____
 Certified Cor. Record Prepared? Yes No Filed At: **Co. SURVEYOR'S OFFICE** Date _____

REMARKS

ORIG.; POST 3" SQ., MKD. FOR COR.
 B^T's: 6" PINE ~~20~~ EAST 23' FT.
 10" " WEST 10' FT.

Index File No. **0153** T. 20 S., R. 8 E., W.M. Tract or Surv. No. Cor. **C-01**

USDA-FOREST SERVICE

Index File No. 0155

000983 WB 3 PT # AP841

CORNER RECORD (SEARCH)
(Ref. FSM 7.151.4)

Tract or Survey No. BLM 1000
Cor. No. E-01
SW COR. of SEC. 6
NE COR. of SEC. 12

T. 20 S. R. 8 E. R.D. BEND

County DESCHUTES

Merid. WILLAMETTE

N.F. DESCHUTES

State OREGON

CORNER DIAGRAM PER LEGEND

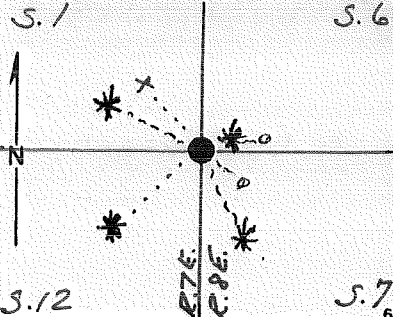

DESCRIBE CORNER MONUMENT FOUND

SF/NF

DESCRIBE BEARING TREES OR OTHER OFFICIAL ACCESSORIES FOUND

S.12: D&D, S40°W 25¹³ FT. ~ VIS: PARTS of SCRIBES

S.1: 13" L P N40°W 14 FT. ~ VIS: CAN SEE SCRIBING BUT HARD TO DECIPHER

S.6: ROOT MOUND 1 BADLY ROTTED, BT TAG, NO SCRIBING VIS. N85°E 22 LKS. SSE 14 LKS.

S.7: ROOT HOLE 1 BT TAG BUT NO POSITIVE I.D.

PHOTO IDENTIFICATION DATA

Photo No. _____

Filed At. _____

Object Ident. _____

Ident. By _____

Signature _____

- Corner Legend:
- Searched for/Not Found
 - Evidence Found/Accept.
 - Permanent Monument

Signature S. CHAMBERLIN Title S.T. Division _____ Headquarters S. O. Date 8/81 D-7100-52 (3/79)

CORNER RECORD (PERPETUATION)

MONUMENT DESCRIBE NEW MONUMENT SET, OR WORK DONE TO PRESERVE EXISTING MONUMENT

2 1/2" X 30" BCSP RSG. 4" IN COLLAR of STAKE, ON GENTLE SE SLOPE.

MONUMENT SET

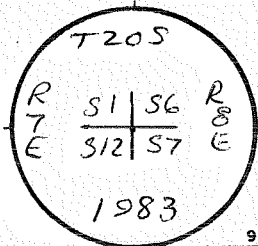

ACCESSORIES DESCRIBE NEW BT'S WITNESS OBJECTS ETC. ESTABLISHED, OR WORK DONE TO PRESERVE EXISTING EVIDENCE

7" L. PINE N 83 1/2 E 209 FT. TO 60' N.C. in S. BASE, MKD. T205 R8E S6 BT
 9" " " S 28 1/2 E 61 3/8 FT. TO " " " NE " " T205 R8E S7 BT
 13" " " S 40 1/2 W 25 1/3 FT. TO " " " NW " (ORIG.)
 11" " " N 66 1/2 W 169 5/8 FT. TO " " " NE " MKD. T205 R7E S1 BT

Work Done By R. OMAN Title PLS Date 10/82 State Registration No. or Agency OR-702
 PLAT PREPARED OR Certified Cor. Record Prepared Yes No Filed At: BLM Co. SURVEYOR'S OFFICE Date

REMARKS

ORIG. POST 4" X 4" MKD. FOR COR.
 BT'S: 8" PINE N85E 45 FT.
 6" " S50E 93 FT.
 6" " S45W 25 FT.
 8" " N35W 19 5/8 FT.

9/96 - Used as \$ pt for WB AP841 983

Index File No. 0155 T. 20 S., R. 8 E., W.M.

Tract or Surv. No.

Cor. E-01

USDA-FOREST SERVICE

Index File No. 0157

CORNER RECORD (SEARCH)
(Ref. FSM 7.151.4)

Tract or Survey No. _____

Cor. No. G-01

T. 20 S. R. 8 E. R.D. BEND

County DESCHUTES

W/4 COR. of SEC. 7

Merid. WILLAMETTE

N.F. DESCHUTES

State OREGON

E/4 COR. of SEC. 12

CORNER DIAGRAM PER LEGEND

DESCRIBE CORNER MONUMENT FOUND

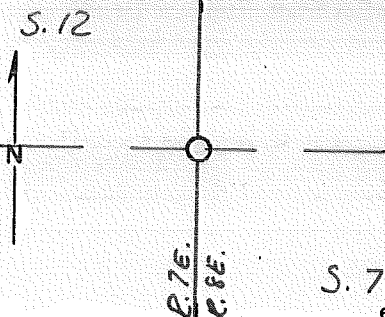

SF/NF

DESCRIBE BEARING TREES OR OTHER OFFICIAL ACCESSORIES FOUND

SF/NF IN OLD BURN

PHOTO IDENTIFICATION DATA

Photo No. _____
 Filed At. _____
 Object Ident. _____
 Ident. By _____
Signature

DESCRIBE CORNER LOCATION RELATIVE TO NEAR-BY FEATURES, ALSO HOW TO REACH CORNER

- Corner Legend:
- Searched for/Not Found
 - Evidence Found/Accept.
 - Permanent Monument

Signature W. MILLER

Title S.T. Division

Headquarters S.O.

Date 9/81 D-7100-52 (3/79)

CORNER RECORD (PERPETUATION)

MONUMENT DESCRIBE NEW MONUMENT SET, OR WORK DONE TO PRESERVE EXISTING MONUMENT

MONUMENT STAFFED

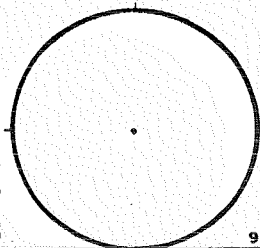

ACCESSORIES DESCRIBE NEW BT'S WITNESS OBJECTS ETC. ESTABLISHED, OR WORK DONE TO PRESERVE EXISTING EVIDENCE

Work Done By _____ Title _____ Date _____ State Registration No. _____
 or Agency _____
PLAT PREPARED OR
 Certified Cor. Record Prepared? Yes No Filed At: **Co. SURVEYOR'S OFFICE** Date _____

REMARKS

ORIG.: POST 3" SQ., MKD. FOR COR.
 BT'S; 8" FIR SIDE 25' FT.
 6" PINE S6W 21 8 FT.

Index File No. **0157 T. 20 S., R. 8 E., W.M.**

Tract or Surv. No.

Cor. **G-01**

CORNER RECORD (PERPETUATION)

MONUMENT DESCRIBE NEW MONUMENT SET, OR WORK DONE TO PRESERVE EXISTING MONUMENT

2 1/2" X 30" ACAP RSG. 4" IN MKD./STONE, 2 1/2' X 12" high,
ON GENTLE SW SLOPE.

MONUMENT SET/DATE

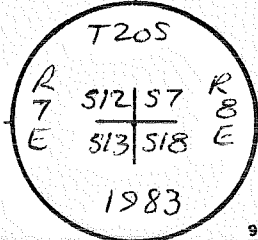

ACCESSORIES DESCRIBE NEW BT'S WITNESS OBJECTS ETC. ESTABLISHED, OR WORK DONE TO PRESERVE EXISTING EVIDENCE

7" W. FIR N 77 1/2° E 36 0' FT. TO 60 d NL. IN SSE BASE, MKD. T205 R8E 57 BT
 6" " " S 53 1/2° E 21 6' FT. " " " " SW " " T205 R8E 518 BT
 5" " " S 01 1/2° W 33 3' FT. " " " " W " " T205 R7E 513 BT
 7" " " N 80 3/4° W 23 8 9' FT. " " " " NE " " T205 R7E 312 BT

Work Done By R. OMAN Title PLS Date 10/82 State Registration No. OR-702
 or Agency
 PLAT PREPARED OR Certified Cor. Record Prepared? Yes No Filed At: PLM Co: SURVEYOR'S OFFICE Date

REMARKS
 ORIG.: POST 4" X 4" MKD. FOR COR.
 BT'S: 24" PINE N 30° E 15 8' FT.
 24" W. FIR S 25° E 27 1/2' FT.
 6" PINE S 30° W 31 0' FT.
 60" " N 30° W 12 5' FT.

Used As 3/4 PT APO42 for
 WB - 9/96 000983

Index File No. 0159 T. 20 S., R. 8 E., W.M.

Tract or Surv. No.

Cor. J-01

USDA-FOREST SERVICE

Index

File No. 0161

CORNER RECORD (SEARCH)

(Ref. FSM 7.151.4)

Tract or

Survey No.

Cor.

No. L-21

T. 20 S. R. 8 E.

R.D. BEND

County DESCHUTES

W/4 COR. of SEC. 15

Merid. WILLAMETTE

N.F. DESCHUTES

State OREGON

E/4 COR. of SEC. 13

CORNER DIAGRAM PER LEGEND

S.13

DESCRIBE CORNER MONUMENT FOUND

SF/NF

DESCRIBE BEARING TREES OR OTHER OFFICIAL ACCESSORIES FOUND

SF/NF

PHOTO IDENTIFICATION DATA

Photo No. _____

Filed At. _____

Object Ident. _____

Ident. By _____

Signature _____

DESCRIBE CORNER LOCATION RELATIVE TO NEAR-BY FEATURES, ALSO HOW TO REACH CORNER

Corner Legend:

Searched for/Not Found

Evidence Found/Accept.

Permanent Monument

Signature R. OMAN

Title PCS Division

Headquarters SO

Date 9/81 D-7100-52 (3/79)

CORNER RECORD (PERPETUATION)

MONUMENT DESCRIBE NEW MONUMENT SET, OR WORK DONE TO PRESERVE EXISTING MONUMENT

MONUMENT STAFFED

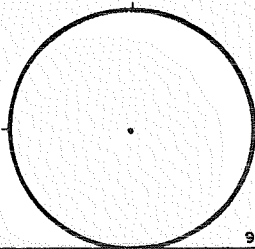

ACCESSORIES DESCRIBE NEW BT'S WITNESS OBJECTS ETC. ESTABLISHED, OR WORK DONE TO PRESERVE EXISTING EVIDENCE

Work Done By _____ Title _____ Date _____ State Registration No. or Agency _____
PLAT PREPARED OR
 Certified Cor. Record Prepared? Yes No Filed At: **Co. SURVEYOR'S OFFICE** Date _____

REMARKS

ORIG.: 6" PINE, MKD. 1/4 ON W. FACE
 BT'S: 7" PINE S2SE 79 FT.
 6" " S16W 165 FT.

Index File No. **0161 T. 20 S., R. 8 E., W.M.**

Tract or Surv. No.

Cor. **L-01**

USDA-FOREST SERVICE

Index File No. 0163

CORNER RECORD (SEARCH)
(Ref. FSM 7.151.4)

Tract or Survey No. PLM 1000

Cor. No. N-01

T. 20 S. R. 8 E. R.D. BEND County DESCHUTES SW COR. of SEC. 18

Merid. WILLAMETTE N.F. DESCHUTES State OREGON NE COR. of SEC. 24

CORNER DIAGRAM PER LEGEND

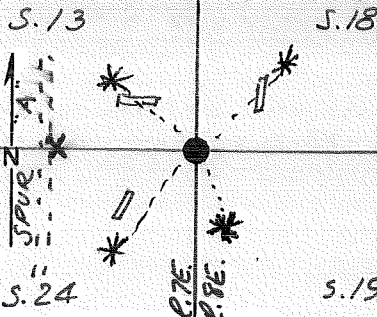

DESCRIBE CORNER MONUMENT FOUND

SF/NF

DESCRIBE BEARING TREES OR OTHER OFFICIAL ACCESSORIES FOUND

- S.13 ROTTED LOG, VIS: S
- S.18 16" ROTTED LOG, VIS: T20S R8E S18 BT
- S.19 18" P. PINE, HEALED GLAZE, SCRIBE NOT VISIBLE
- S.24 ROTTED LOG, VIS: T20S N11E S24 BT

PHOTO IDENTIFICATION DATA

Photo No. _____
 Filed At. _____
 Object Ident. _____
 Ident. By _____
 Signature _____

DESCRIBE CORNER LOCATION RELATIVE TO NEAR-BY FEATURES, ALSO HOW TO REACH CORNER

± 0.25 MILE NORTH of Rd. 2007A ALONG SPUR "A"
± 125' E. of SPUR "A" (Loc. TAG)

- Corner Legend:
- Searched for/Not Found
 - Evidence Found/Accept.
 - Permanent Monument

Signature R. OMAN

Title PLS Division _____ Headquarters SO

Date 9/81 D-7100-52 (3/79)

CORNER RECORD (PERPETUATION)

MONUMENT DESCRIBE NEW MONUMENT SET, OR WORK DONE TO PRESERVE EXISTING MONUMENT

2 1/2" x 30" BCS P RSG. 3" IN MD./STONE, 2' x 12" high,
ON GENTLE SE SLOPE, ± 125 FT. E. of SPUR RD.

MONUMENT STAFFED

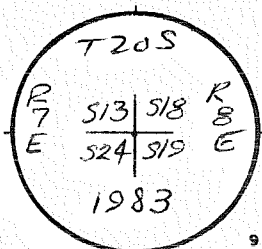

ACCESSORIES DESCRIBE NEW B't's WITNESS OBJECTS ETC. ESTABLISHED, OR WORK DONE TO PRESERVE EXISTING EVIDENCE

12" P. PINE N39 1/4 E 59 9/16 FT. TO 60d NL. IN SE BASE, MKD. T20S R8 E S18 BT
 21" " " S22 1/4 E 9 6/3 FT. " " " " ENE " (ORIG.)
 12" " " S24 W 34 6/9 FT. " " " " NW " MKD. T20S R7 E S24 BT
 10" SUGAR PINE N45 W 26 3/1 FT. " " " " SW " " T20S R7 E S13 BT

Work Done By R. ROMAN Title PCS Date 10/82 State Registration No. OR-702
 or Agency
 PLAT PREPARED OR Certified Cor. Record Prepared No Filed At: BLM ~~Co. SURVEYOR'S OFFICE~~ Date

REMARKS

ORIG.; POST 4" x 4", MKD. FOR COR.
 B't's : 15" PINE NE 0 E 39 6 FT.
 15" " S18 E 9 9 FT.
 14" " S85 W 21 8 FT.
 16" " N45 W 20 5 FT.

Index File No. 0163 T. 20 S., R. 8 E., W.M. Tract or Surv. No. Cor. N-01

Index File No. 2163 CORNER RECORD (SEARCH) (Ref. FSM 7151.4) Contract or Survey No. _____ Cor. No. N-21
 T 20 S. R. 8 E. R.D. Bend County Deschutes NW Cor. of
 Merid. Willamette N.F. Deschutes State Oregon Section 24

CORNER DIAGRAM per legend

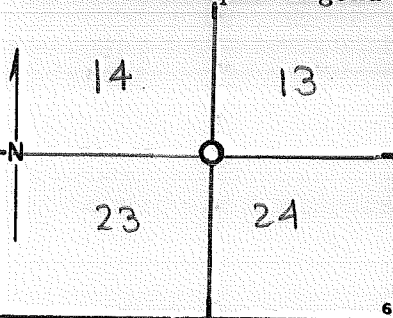

DESCRIBE CORNER MONUMENT FOUND

SFNF

DESCRIBE BEARING TREES OR OTHER OFFICIAL ACCESSORIES FOUND

SFNF
(A 47" P. PINE near area WITH HEALED OVER SCAR ON N. face)

PHOTO IDENTIFICATION DATA

Photo No. _____
 Filed At. _____
 Object Ident. _____
 Ident. By _____
 Signature _____

DESCRIBE CORNER LOCATION RELATIVE TO NEAR-BY FEATURES, ALSO HOW TO REACH CORNER

West down 4000-815 OIL MILE TO LANDING ON N. SIDE OF ROAD, 165 feet to 47" P. PINE then 66' to corner area. Three line MARKERS IN AREA, one ON ROAD 900, two ON RD, 40, all set IN 1961.

CORNER LEGEND:

- FS or Unverified
- Contr. Other
- Searched For/Not Found
- Evidence Found/Accept.
- Permanent Mon. Set/Fd.

Searched By: John Caruso Title Forester Division TIMBER Headquarters Bend Date 9/28/84

CORNER RECORD (PERPETUATION)

MONUMENTS DESCRIBE NEW MONUMENT SET, OR WORK DONE TO PRESERVE EXISTING MONUMENT

Three horizontal lines for describing monuments.

MONUMENT STAMPED

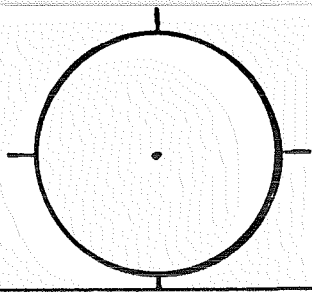

ACCESSORIES DESCRIBE NEW BT'S WITNESS OBJECTS ETC. ESTABLISHED, OR WORK DONE TO PRESERVE EXISTING EVIDENCE

Three horizontal lines for describing accessories.

Work Done By _____ Title _____ Date _____ State Registration No. or Agency _____
Plat or Certified Cor. Record Prepared? Yes No Filed At: _____ Co. Surveyor's Office Date _____

History of Surveys, G.L.O., etc.

Three horizontal lines for recording survey history.

Index File No. 21613 T. 20 S., R. 8 E., W.M.

Contract or Surv. No.

Cor. N-21

Index File No. 2563

CORNER RECORD (SEARCH)
(Ref. FSM 7151.4)

Contract or Survey No. _____
Cor. No. N-25

T 20 S. R. 8 E. R.D. BEND County DESCHUTES SE Cor. of
Merid. Willamette N.F. Deschutes State Oregon Section 13

CORNER DIAGRAM per legend

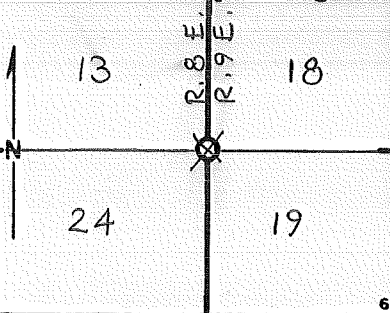

DESCRIBE CORNER MONUMENT FOUND

2" x 3" "U-channel-post" RISING 10"

DESCRIBE BEARING TREES OR OTHER OFFICIAL ACCESSORIES FOUND

10" L.P. PINE - 3 FT EAST WITH BT TAGS
10" Dead, down and rotten P. pine (3) WITH BT TAG BRS
S 44° W @ 17° from ABOVE L.P. PINE.

PHOTO IDENTIFICATION DATA

Photo No. _____
Filed At. _____
Object Ident. _____
Ident. By _____
Signature _____

28" P. pine BRS S 72° E @ ~66' WITH BT TAG.
(1968: NW 1/4 SW BT's FD.)

DESCRIBE CORNER LOCATION RELATIVE TO NEAR-BY FEATURES, ALSO HOW TO REACH CORNER

0.2 MILE NORTH ON RD. 700 OFF OF ROAD
4070-900, WOODEN SECTION CORNER MARKER
ON LEFT (3) SIDE OF RD. ON 8" PINE, COR. IS
210 FT NORTH OF MARKER.

CORNER LEGEND:

- FS or Unverified Contr. Other
- ◇ Searched For/Not Found
- ⊗ ⊗ Evidence Found/Accept.
- ◆ Permanent Mon. Set/Fd.

Searched By: _____ Title _____ Division _____ Headquarters _____ Date _____

John Caruso FOR. TIMBER BEND 9/28/84.

CORNER RECORD (PERPETUATION)

MONUMENTS: DESCRIBE NEW MONUMENT SET, OR WORK DONE TO PRESERVE EXISTING MONUMENT

MONUMENT STAMPED

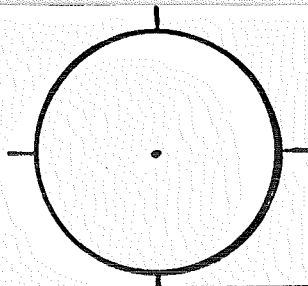

9

ACCESSORIES: DESCRIBE NEW BT'S WITNESS OBJECTS ETC. ESTABLISHED, OR WORK DONE TO PRESERVE EXISTING EVIDENCE

10

Work Done By _____ Title _____ Date _____ State Registration No. or Agency _____

Plat or Certified Cor. Record Prepared? Yes No Filed At: _____ Co., Surveyor's Office Date _____

11

History of Surveys, G.L.O., etc.

12

Index File No. 2563 T. 20 S., R. 8 E., W.M.

Contract or Surv. No.

Cor. N-25

13

USDA-FOREST SERVICE

Index File No. 0165

CORNER RECORD (SEARCH)

(Ref. FSM 7151.4)

Tract or Survey No. _____

Cor. No. P-01

T. 20 S. R. 8 E. R.D. BEND

County DESCHUTES

W/4 COR. of SEC. 19

Merid. WILLAMETTE

N.F. DESCHUTES

State OREGON

E/4 COR. of SEC. 24

CORNER DIAGRAM PER LEGEND

DESCRIBE CORNER MONUMENT FOUND

S. 24

SF/NF

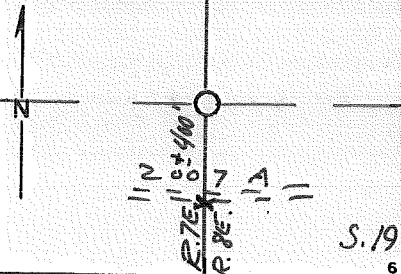

S. 19

DESCRIBE BEARING TREES OR OTHER OFFICIAL ACCESSORIES FOUND

SF/NF

PHOTO IDENTIFICATION DATA

Photo No. _____

Filed At. _____

Object Ident. _____

Ident. By _____

Signature

DESCRIBE CORNER LOCATION RELATIVE TO NEAR-BY FEATURES, ALSO HOW TO REACH CORNER

IN LOGGED AREA

Corner Legend:

Searched for/Not Found

Evidence Found/Accept

Permanent Monument

Signature R. OMAN

Title P.C.S. Division

Headquarters S.O.

Date 9/81 D-7100-52 (3/79)

CORNER RECORD (PERPETUATION)

MONUMENT DESCRIBE NEW MONUMENT SET, OR WORK DONE TO PRESERVE EXISTING MONUMENT

MONUMENT SET

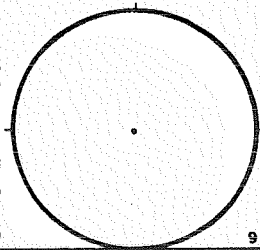

ACCESSORIES DESCRIBE NEW BT'S WITNESS OBJECTS ETC. ESTABLISHED, OR WORK DONE TO PRESERVE EXISTING EVIDENCE

10

Work Done By _____ Title _____

Date _____ State Registration No. or Agency _____

PLAT PREPARED OR Certified Cor. Record Prepared? Yes No Filed At:

Co. SURVEYOR'S OFFICE Date

11

REMARKS

ORIG. POST 3" SQ., MKD. FOR COR.

BT'S: 12" PINE STOE 79 FT.

6" " N80W 158 FT.

12

Index File No. 0165 T. 20 S., R. 8 E., W.M.

Tract or Surv. No.

Cor. P-01

13

USDA-FOREST SERVICE

Index File No. 0167

CORNER RECORD (SEARCH)

(Ref. FSM 7.151.4)

Tract or Survey No. BLM 1000

Cor. No. R-01

T. 20 S. R. 8 E. R.D. BEND

County DESCHUTES

SW COR. of SEC. 19

Merid. WILLAMETTE

N.F. DESCHUTES

State OREGON

NE COR. of SEC. 25

CORNER DIAGRAM PER LEGEND

S.24 S.19

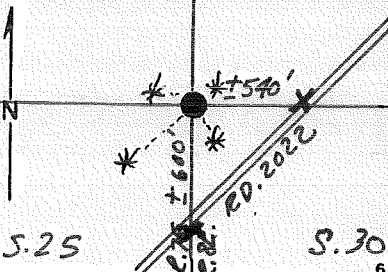

PHOTO IDENTIFICATION DATA

Photo No. _____

Filed At. _____

Object Ident. _____

Ident. By _____

Signature _____

7

DESCRIBE CORNER MONUMENT FOUND

30" CHANNEL STEEL

DESCRIBE BEARING TREES OR OTHER OFFICIAL ACCESSORIES FOUND

ALL 4 BTs, DOWN & EXTREMELY ROTTED - IN GREAT NEED of MONUMENTATION.

10" N67 1/2 E 26 LKS.

L.P. 32 1/4 E 18 LKS.

9" " S45 1/2 W 12 LKS.

N72 1/4 W 96 LKS.

DESCRIBE CORNER LOCATION RELATIVE TO NEAR-BY FEATURES, ALSO HOW TO REACH CORNER

Corner Legend:

- Searched for/Not Found
- Evidence Found/Accept.
- Permanent Monument

Signature R. OMAN

Title PLS

Division

Headquarters SO

Date 9/81 D-7100-52 (3/79)

1

5

CORNER RECORD (PERPETUATION)

MONUMENT DESCRIBE NEW MONUMENT SET, OR WORK DONE TO PRESERVE EXISTING MONUMENT

2 1/2" X 30" BCSP RSG. 2" 9 ON GENTLE SE SLOPE.

MONUMENT SET

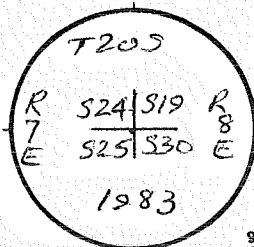

ACCESSORIES DESCRIBE NEW BT'S WITNESS OBJECTS ETC. ESTABLISHED, OR WORK DONE TO PRESERVE EXISTING EVIDENCE

5" W. FIR N 53 1/4 E 65 1/2 FT. TO 60d NL. IN NW BASE, MKD. T205 R8E S19 BT
 4" " " S 18 E 23 1/2 FT. " " " " ENE " " X BT
 4" L. PINE S 45 1/2 W 25 1/2 FT. " " " " NW " " X BT
 4" HEMLOCK N 84 3/4 W 46 1/2 FT. " " " " S " " T205 R7E S24 BT

Work Done By R. OMAN Title PLS Date 10/82 State Registration No. or Agency OR-702
 Certified Cor. Record Prepared? Yes No Filed At: BLM - Co. SURVEYOR'S OFFICE Date _____

REMARKS

ORIG.: POST 4" X 4", MKD. FOR COR.
 BT'S: 8" PINE N 75 E 32 3/4 FT.
 8" " S 50 E 11 1/2 FT.
 8" " S 25 W 7 1/2 FT.
 7" " N 65 W 63 1/4 FT.

Index File No. 0167 T. 20 S., R. 8 E., W.M. Tract or Surv. No. _____ Cor. R-01

Index File No. 0175 CORNER RECORD (SEARCH) Contract or Survey No. 201
 (Ref. FSM 7151.4)
 T 20 S. R. B E. R.D. PEND County SW Cor. of SW
 Merid. Willamette N.F. Deschutes State Oregon Section 31 (SW)

CORNER DIAGRAM per legend

DESCRIBE CORNER MONUMENT FOUND

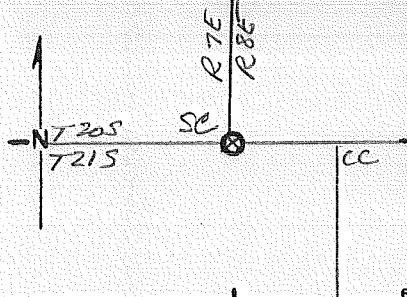

DESCRIBE BEARING TREES OR OTHER OFFICIAL ACCESSORIES FOUND

3 BTs : NE, 5 NW

PHOTO IDENTIFICATION DATA

Photo No. _____
 Filed At. _____
 Object Ident. _____
 Ident. By _____
 Signature _____

DESCRIBE CORNER LOCATION RELATIVE TO NEAR-BY FEATURES, ALSO HOW TO REACH CORNER

CORNER LEGEND:

- FS or Unverified
- Contr. Other
- ◇ Searched For/Not Found
- ⊗ ⊠ Evidence Found/Accept.
- ◆ Permanent Mon. Set/Fd.

Searched By: _____

Title _____

Division _____

Headquarters _____

Date ca 1968

CORNER RECORD (PERPETUATION)

MONUMENT. DESCRIBE NEW MONUMENT SET, OR WORK DONE TO PRESERVE EXISTING MONUMENT

MONUMENT STAMPEL

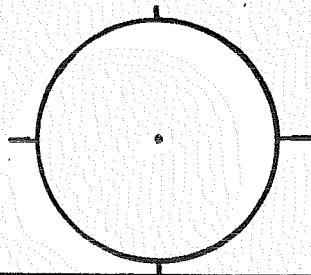

ACCESSORIES. DESCRIBE NEW BT'S WITNESS OBJECTS ETC. ESTABLISHED, OR WORK DONE TO PRESERVE EXISTING EVIDENCE

Work Done By _____ Title _____ Date _____ State Registration No. _____
or Agency _____

Plat or Certificate for Record Prepared? Yes No Filed At _____ Co. Surveyor's Office Date _____

History of Surveys, G.L.O., etc.

Index File No T. S., R. E., W.M. Contract or Surv. No Cor.

#1375

LAND CORNER RECORD

2-13⁵⁶⁸⁰⁻²

(Rectangular)

1. T 20 SR 8E No. 2-13 Cor.

Mer. WM State Oregon

N.F. (Schute)

Dist. Bend

2. Corner Status

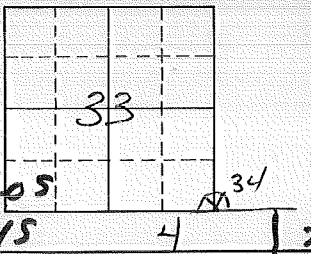

3. Original Description Vol. Page Where Recorded

4. Description of Corners:

Post
Poor Condition
Dimensions above ground on ground inches

5. Investigation Notes:

One Bearing Tree Found
Species: P.P.
Diameter 24"

7. Photo Identification

Photo No. _____
Ident. By: _____

8. Plane Coordinate Position Data

State _____ Zone _____
X _____
Y _____
Estab. By _____
Field Book No. _____
Where Filed _____

9. Evaluation

Authentic _____
Needs Verif. _____ Monument _____
Re-estab. _____ Survey _____
Land Status _____

6. Signed C. Cox Title _____ Date 7-5-61

PERPETUATION RECORD

10. Monument :

11. Accessories

12. Set By _____ Title _____ License _____ Agency _____ Date _____	Field Book _____ Page _____ 13. Recorded By _____ Volume _____ Page _____ (Agency) (Date) (City) (County) (State)
---	--

14. Remarks:

LAND CORNER RECORD
(Rectangular)

2-11 5680-2

1. T 205 R 8E No. 2-11 Cor. Y4 Mer. W.M. State OREGON N.F. DESCHUTES Dist. BEND

2. Corner Status

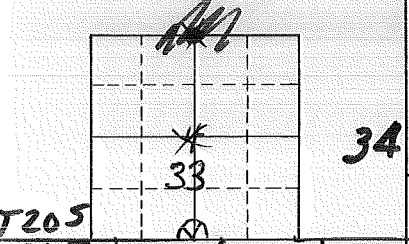

3. Original Description _____ Vol. _____ Page _____ Where Recorded _____

4. Description of Corners:
SQUARED STAKE
POOR CONDITION
DIMENSIONS ABOVE GROUND: 33 1/2" X 3" X 3" INCHES

7. Photo Identification
Photo No. _____
Ident. By: _____

5. Investigation Notes:
ONE BEARING TREE FOUND
SPECIES: A
DIAMETER: 24"
BEARING: S 84° W
DISTANCE: 33 LINKS

8. Plane Coordinate Position Data
State _____ Zone _____
X _____
Y _____
Estab. By _____
Field Book No. _____
Where Filed _____

SKETCHED MARKINGS OF BEARING TREES
Y4
COR
BT

9. Evaluation
Authentic X
Needs Verif. _____ Monument _____
Re-estab. _____ Survey _____
Land Status _____

6. Signed J. Reed Title Forester Date 7-13-59

PERPETUATION RECORD

10. Monument :

11. Accessories

Field Book _____ Page _____

12. Set By _____ Title _____

13. Recorded By _____ (Agency) _____ Volume _____ Page _____

License _____ Agency _____ Date _____

(Date) _____ (City) _____ (County) _____ (State) _____

14. Remarks:

Index
File No. 2575 CORNER RECORD (SEARCH) Contract or Survey No. 2-25
(Ref. FSM 7151.4) Cor. No. 2-25
T 20 S. R. 8 E. R.D. Bend County Deschutes Cor. of
Merid. WILLAMETTE N.F. DESCHUTES State OREGON Section 1

SEE: Z-01 T. 20 S., R. 9 E., W.M.

